

# NICE 'N EASY

arr. by FRANK COMO

MEDIUM

D. S. AL CODA

(CODA)

2ND ALTO SAX

197

# NICE 'N EASY

arr. by FRANK COMO

MEDIUM

D.S. AL  $\text{C}$  CODA

$\text{C}$  (CODA)

# NICE 'N EASY

arr. by FRANK COMO

MEDIUM

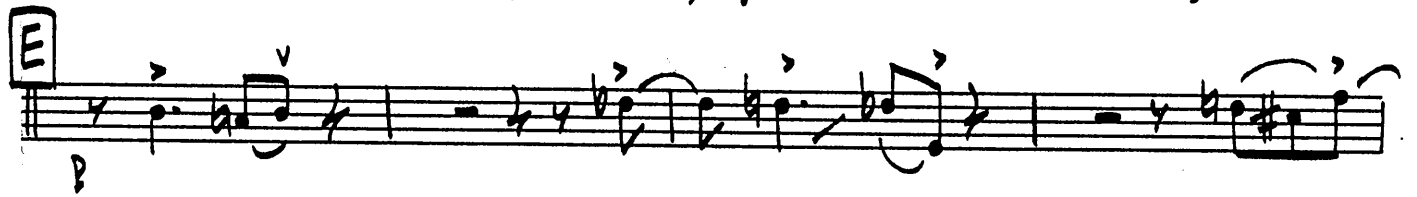

AL CODA

(CODA)

4TH TENOR SAX

197

# NICE 'N EASY

arr. by FRANK COMO

MEDIUM

D.S. AL ~~C~~ CODA

5TH BARITONE SAX

197

# NICE 'N EASY

arr. by FRANK COMO

MEDIUM

D. S. AL CODA

(CODA)

1<sup>ST</sup> TRUMPET

197

# NICE 'N EASY

arr. by FRANK COMO

MEDIUM

D.S. AL CODA

2ND TRUMPET

197

# NICE 'N EASY

arr. by FRANK COMO

MEDIUM

*SOLO AD. LIB.*  
E Ebma7 Eb7

Ab C7 Fm7 Bb7 Fm7 Bb7 F Ebma7

Eb7 Ab C7 Fm7 Bb7 Bb7 Bbm7 Eb7 (TO BUCKET)

D. S. AL CODA

(CODA)

3RD TRUMPET

197

# NICE 'N EASY

arr. by FRANK COMO

MEDIUM

OPEN

A (TO BUCKET MUTE) 6

B 5

C ~~6~~ mf

(UNIS.)

D ENS.

f

mf

mf

f

OPEN

E (TO BUCKET MUTE) 6

F 8

D. S. AL CODA

CODA

OPEN 1

# NICE 'N EASY

arr. by FRANK COSIO

MEDIUM

NOT TOO EASY

4th TRP.

OPEN

**f**

**E** TO BUCKET MUTE **6**

**mf**

**F**

**8**

**D.S. AL. CODA**

**CODA**

**f**

**1**

**f**

**fine**

1ST TROMBONE

197

# NICE 'N EASY

arr. by FRANK COMO

MEDIUM

2ND TROMBONE

197

NICE 'N EASY

arr. by FRANK COMO

MEDIUM

NICE 'N EASY

D.S. AL FINE  
CODA

3RD TROMBONE

197

NICE 'N EASY

arr. by FRANK COMU

MEDIUM

**A** (TO BUCKET MUTE) 6

**B** 5

**C.S.** mf

**D**

**OPEN** f

D.S. AL CODA

~~CODA~~ CODA

PIANO

# NICE 'N EASY

197

arr. by FRANK COMO

MEDIUM TEMPO

EASY '2'

**A** (Sx's)

EX. Solo

Chords: EbM7 EbM7 Db Db+ Db6, Db7

Chords: Db7 Gb Bb7 EbM7 Ab7

**B**

Chords: DbMA7 Db+ Db6 Db7 Db7

Chords: Gb Bb7 EbM7 Ab7 AbM7 Db9

(ENS.) (ALTO) (BR)

Chords: Gb6 Db6

**F** (2. TRP.)

BASS

# NICE 'N EASY

197

arr. by FRANK CONO

MEDIUM

Ebm7 (Ab BASS) Ebm11 (Ab BASS) Ebm7 (Ab BASS) Ebm11 (Ab BASS)

Ebm7 (Ab BASS) (C) D6 Bb9 Ebm9 Ab9 E D6 MAJ7

D6 MAJ7 D6 MAJ7 D6 MAJ7 D6 MAJ7 D6 MAJ7 G6 Bb7 Ebm7

Ab7 A7 Ab7 Ebm7 Ab9 F D6 MAJ7 D6 MAJ7 D6 MAJ7 D6 MAJ7

D6 MAJ7 G6 Bb7 Ebm7 Ab7 Ab7 Abm7 D6 MAJ7

D.S. AL CODA

(CODA)

D6 Bb9 Ebm7 Ab7 D6 Eb9 Ebm11 D6 MAJ7 D6

DRUMS

# NICE 'N EASY

197

arr. by FRANK OCEANO

MEDIUM

1 **A** (BRUSHES EASY 2 BEAT)

8 **B**

8 **C** (S)

8 **D**

8

6 **E** (IN 4)

**E** (IN 4) (TRP. SOLO)

8 **F**

8

D. S. AL CODA

**CODA**

The CODA section consists of a single staff of handwritten drum notation. It begins with a boxed 'C' and the word 'CODA' in a box. The notation features a series of eighth notes with accents (v) above them, followed by a measure of rests, and then a final rhythmic pattern of eighth notes.

GUITAR

# NICE 'N EASY

197

arr. by FRANK COMO

MEDIUM

1 **A** (EASY '2')

Db Db+ Db6 Db7

Db7 Gb Bb7 Ebm7 Ab7 **B** DbMA7

Db+ Db6 Db7 Db7 Gb Bb7 Ebm7 Ab7 Abm7

**C** (S) Db9 Gb6 Db9 Fm7bs Bb7

Ebm7 Ebm7 Ab9 **D** Db6 C6 Db6 C6 Db D9 Db

Db9 C9 Db9 C9 Db9 D9 Db9 Gb6 F9 Bbm7

Eb9 Ebm7 (Ab BASS) Ebm7 (Ab BASS) 2 2 **E** (IN 4)

Db6 Bb9 Ebm9 Ab9 DbMA7 Db9 D9 Db9

Db9 Gb6 Bb7 Ebm7 Ab9 A9 Ab9 Ebm7 Ab9

**F** DbMA7 Db9 D9 Db9 Db9 Gb6 Bb7 Ebm7 Ab7

Ab9 Abm7 Db9

D.S. AL ~~CODA~~

**CODA** Db6 Bb6 Ebm7 1 Db6 Eb9 13 Ebm7 DMA7 Db6